



PLYMOUTH-CANTON
COMMUNITY SCHOOLS

GLOBALLY FOCUSED. LOCALLY CONNECTED.

Activities and Athletics

Act

BIG 6

1. Varsity Field(s) Renovations

Canton: Current Varsity Stadium: upgrades/renovations (buildings, bathrooms, seating, etc.)

Plymouth: Current JV Stadium: turf, larger concession/bathroom area, grandstand upgrades, merchandise booth

Salem: New 3rd Stadium

2. Pool(s)

Canton: Renovations/upgrades to current pool

Plymouth: 3rd Pool

Salem: Renovations/upgrades to current pool

3. Auxiliary Gyms / Multi-Purpose Areas

Canton: Auxiliary gym/indoor track, extension of wrestling room/weight room, coach's offices, multipurpose rooms, storage

Plymouth: Auxiliary gym/indoor track multipurpose area, storage, coach's office

Salem: Auxiliary gym, extension of weight room, coach's offices, multipurpose rooms, storage

Act

BIG 6

4. Performing Arts Upgrades

Canton: Dedicated area for robotic training, modern renovations to Little Theatre/changing rooms

Plymouth: Expansion of band wing, additional performance area

Salem: Area to build sets, changing rooms, modern renovations to auditorium

5. Outdoor Space

Park Wide Aesthetics: Matching fence and brick work, signage, landscaping

Turfed Fields 1 auxiliary practice field for each building, 1 auxiliary turfed area for PCEP Marching Band, Baseball/Softball infields

Infrastructure: Additional bathroom / storage buildings, outdoor athletic training space, locker room / team room additions and upgrades

6. Varsity Soccer Field

Concessions / bathroom, press box buildings, team rooms, locker rooms, storage



SITE REVIEW - EXTERIOR RECREATION / ATHLETIC FIELDS - OVERALL PLAN

ATHLETIC AREA
 IRRIGATED FIELDS
 INTERNAL WALKWAY SYSTEM
 INTERNAL ROAD SYSTEM
 PERIMETER ROAD SYSTEM- ENTRANCES, DRIVES, PARKING SPACES
 MAINTENANCE FACILITIES
 STORAGE BARN
 WOOD LOT
 COMMUNITY BALLFIELDS
 BAND FIELD
 LACROSSE
 NE PRACTICE SOCCER AREA
 CROSS COUNTRY AREA

P-CEP AREAS
 TENNIS STADIUM
 VARSITY STADIUM
 FRESHMAN VARSITY STADIUM
 SOCCER STADIUM
 FRESHMAN SOCCER
 BAND FIELD

CANTON
 VARSITY BASEBALL
 VARSITY SOFTBALL
 FRESHMAN SOFTBALL
 FRESHMAN BASEBALL
 PRACTICE SOCCER FIELD
 PRACTICE FOOTBALL FIELD

PLYMOUTH
 VARSITY BASEBALL
 VARSITY SOFTBALL
 FRESHMAN BASEBALL
 FRESHMAN SOFTBALL
 PRACTICE SOCCER FIELD
 PRACTICE FOOTBALL FIELD

SALEM
 VARSITY SOFTBALL
 VARSITY BASEBALL
 FRESHMAN SOFTBALL
 FRESHMAN BASEBALL
 PRACTICE SOCCER FIELD
 PRACTICE FOOTBALL FIELD

ATHLETIC CAMPUS - PRIMARY CONCERNS
 1. Lack of available and usable athletic fields based on athletic programming requirements and needs. Currently there is a significant conflict with the ability to schedule games and practice activities based on the amount of fields and the condition of the available fields. At present there are no dedicated lacrosse fields.

2. Accessible restrooms and drinking fountains some varsity fields as well as freshman facilities and practice fields are lacking throughout the athletic campus. The lack of available drinking fountains and restroom facilities hampers adequate programming time.

3. Current athletic schedules have resulted in the over use of all practice and freshman facilities. In addition to resolving additional field areas, turf management and field improvement programs should be implemented within these areas.

4. The athletic campus contains over 26 facilities for three high schools. It is a task for parents and spectators to locate a specific facility. A wayfinding system with appropriate signage, maps and landmarks should be implemented.

5. Physical and visual improvements to the varsity stadium and related support facilities should be made. The varsity stadium is the primary venue for the athletic campus and as such should reflect that status. ①

SITE UTILIZATION STUDY - EXTERIOR RECREATION/ ATHLETIC AREA

PLYMOUTH CANTON EDUCATIONAL PARK- CANTON, PLYMOUTH & SALEM
 PLYMOUTH - CANTON COMMUNITY SCHOOLS- OVERALL PLAN

AUGUST 2014

BECKETT & RAEDER, INC.





NEW STADIUM TEAM ROOM
 TICKETING, RESTROOMS,
 LOCKERROOMS, CONCESSIONS
 AND STORAGE

P-CEP VARSITY STADIUM

Plymouth-Canton Community Schools
 PCEP Varsity Field Improvements



May 2015

2

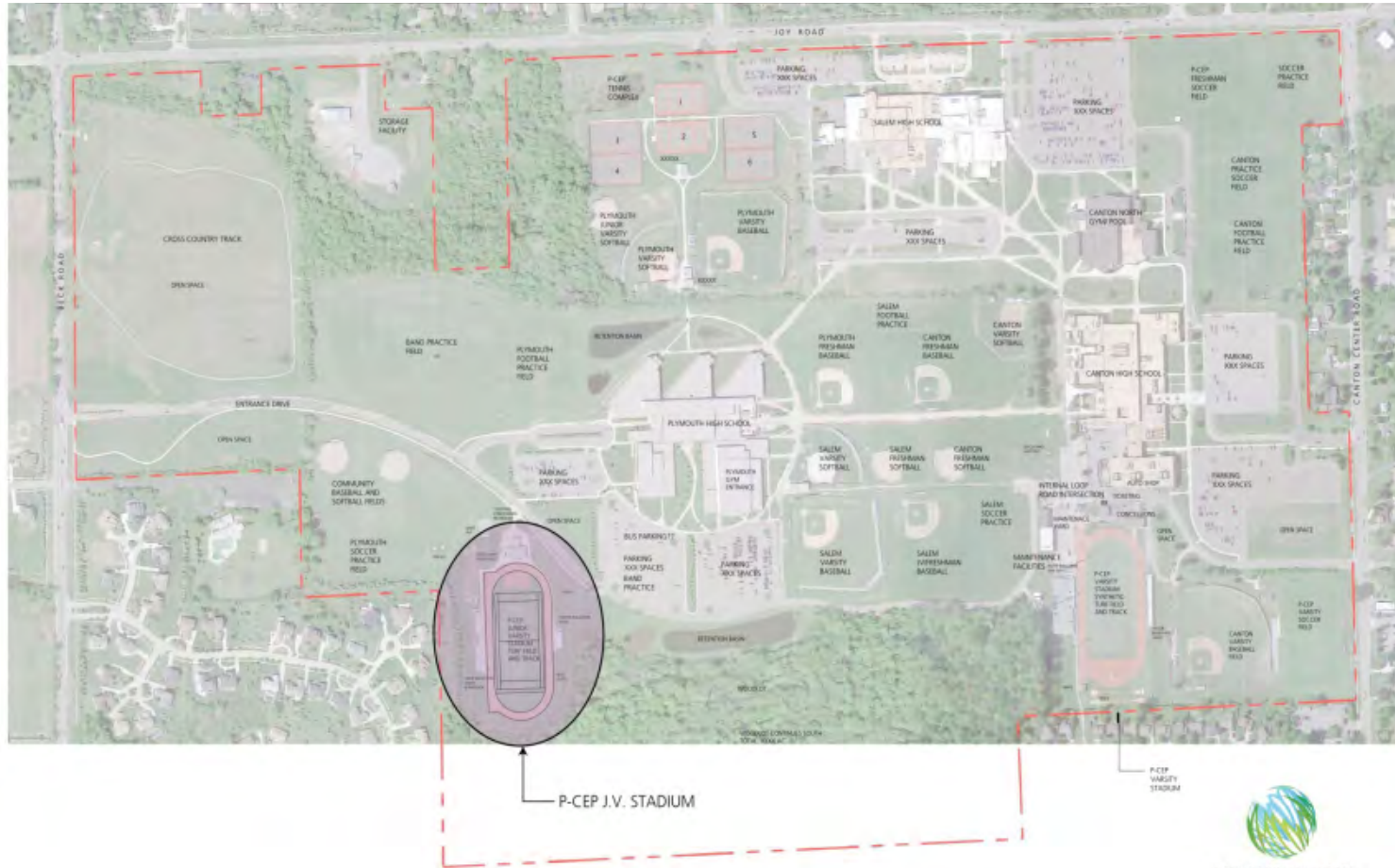

Plymouth-Canton Community Schools
PCEP J.V. Stadium Improvements



May 2015

3



NEW VARSITY STADIUM OPTIONS
470'X790'

NEW VARSITY STADIUM OPTIONS
470'X790'



Plymouth-Canton Community Schools
PCEP Salem High School Stadium Options



PLYMOUTH-CANTON
COMMUNITY SCHOOLS
LEARN • GROW • CONNECT

May 2015

4

FACILITY ENHANCEMENTS-
GATEWAYS, BRICK PERS,
ORNAMENTAL FENCING, LANDSCAPING



Plymouth-Canton Community Schools
PCEP Facility Enhancements





Plymouth-Canton Community Schools
PCEP Synthetic Turf Multi-Purposed Fields



PLYMOUTH-CANTON
 COMMUNITY SCHOOLS
 HEALTHY KIDZ. LOCAL CONNECTIONS.



May 2015

6

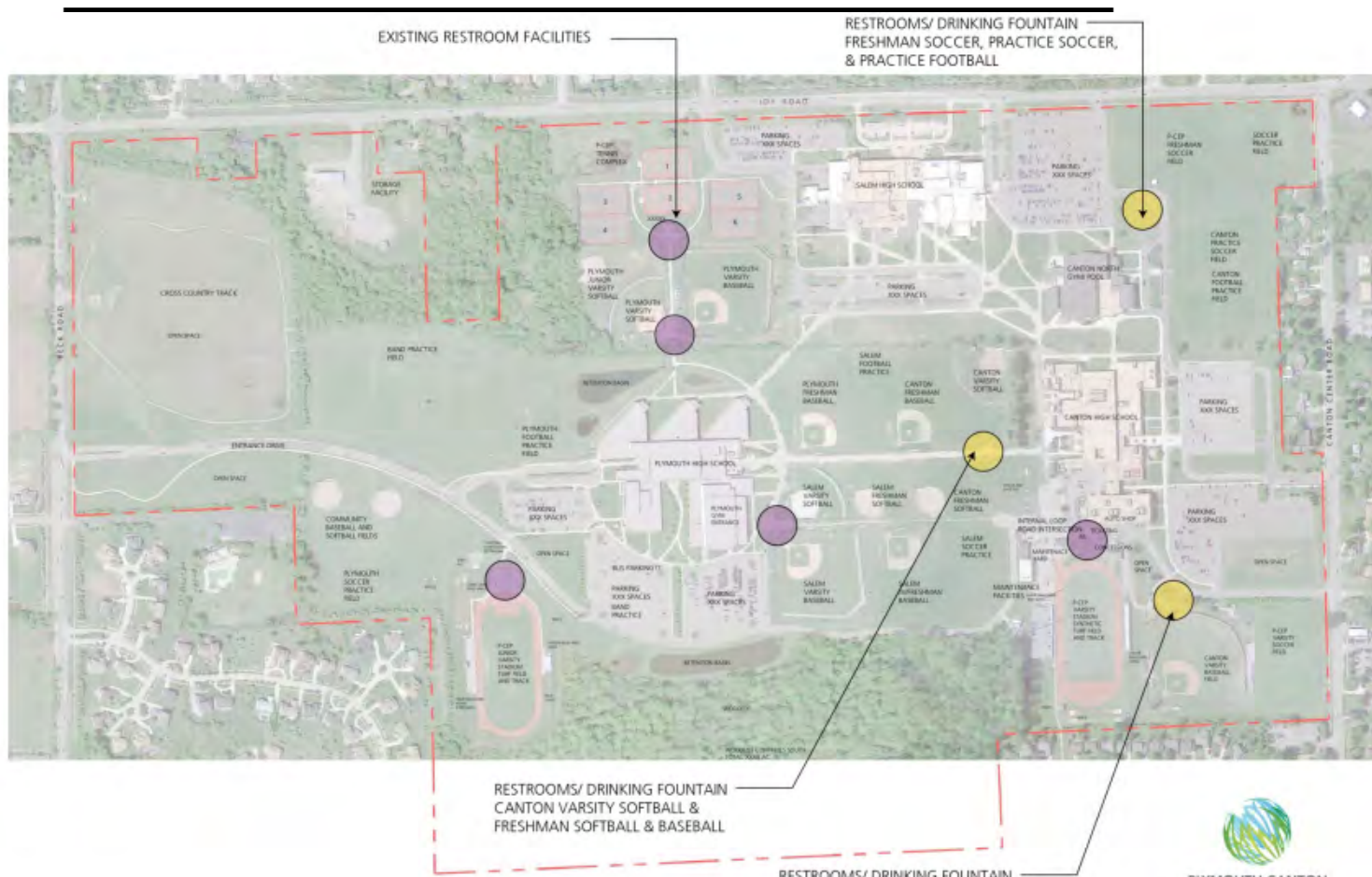

Plymouth-Canton Community Schools
PCEP Infrastructure Improvements



Beckett & Raeder
Landscape Architecture
Planning & Engineering



May 2015



AUXILIARY BUILDING VARSITY SOCCER, CANTON VARSITY BASEBALL, TICKETING, RESTROOMS, CONCESSIONS

Varsity Soccer Field



PLYMOUTH-CANTON COMMUNITY SCHOOLS
LEARN • GROW • LEAD • CONNECT

Plymouth-Canton Community Schools
 PCEP Varsity Soccer Field



Beckett & Raeder
 Landscape Architecture
 Planning & Engineering



May 2015

Big



Big



Big

h



Big



Act 1



Act

m



Act

atorium



Act

atorium



Act



Act



Act



Act

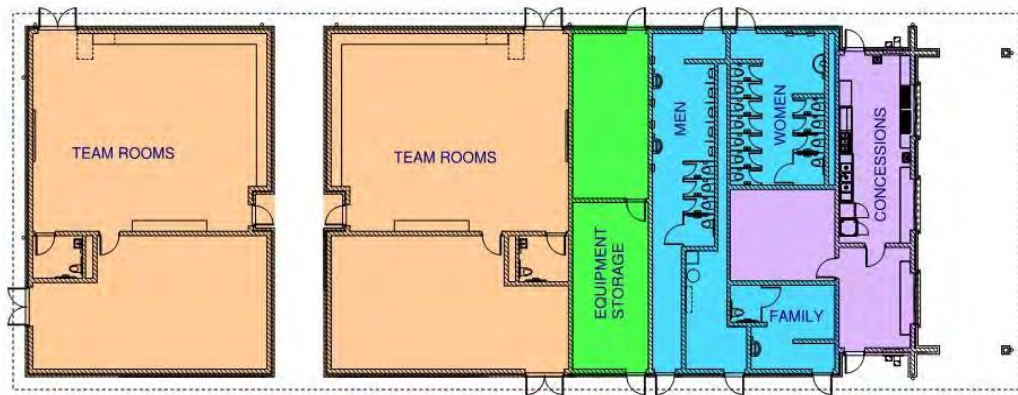

Can

**MAP REDACTED FOR
SECURITY PURPOSES**

**MAP REDACTED FOR
SECURITY PURPOSES**

Sale

**MAP REDACTED FOR
SECURITY PURPOSES**