



PLYMOUTH-CANTON

COMMUNITY SCHOOLS

GLOBALLY FOCUSED. LOCALLY CONNECTED.

**10 Year Master Planning
Building & Site Plans**

**MAP REDACTED FOR
SECURITY PURPOSES**



ALLEN EARLY LEARNING ACADEMY
No Scale



Firwood Dr

Allen Early Learning Academy

Orangelawn Ave

**MAP REDACTED FOR
SECURITY PURPOSES**



Google Earth

© 2018 Google

South - canton
COMMUNITY SCHOOLS

**MAP REDACTED FOR
SECURITY PURPOSES**



N

BIRD ELEMENTARY SCHOOL
No Scale

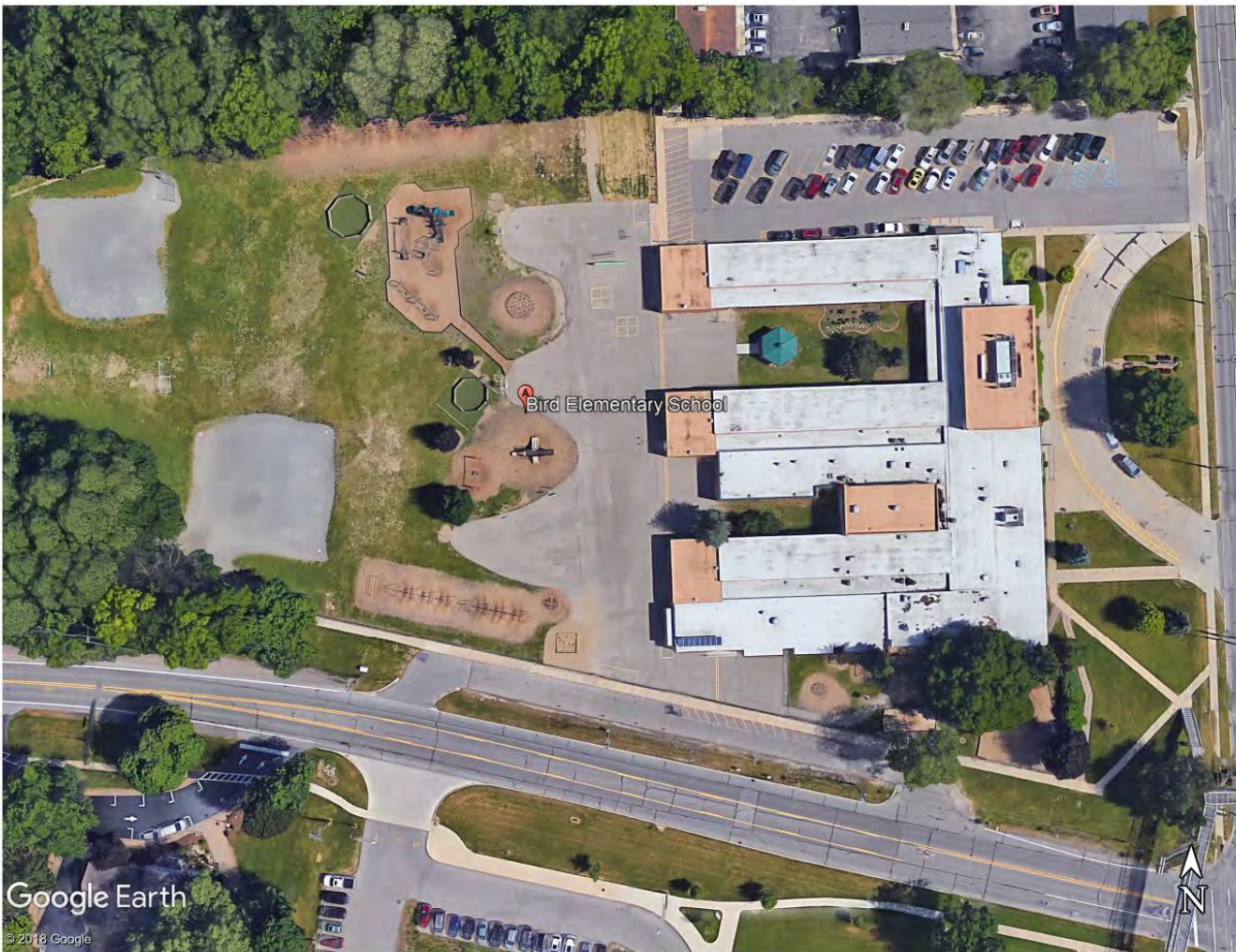

Google Earth

© 2018 Google



**MAP REDACTED FOR
SECURITY PURPOSES**

DODSON ELEMENTARY SCHOOL
No Scale

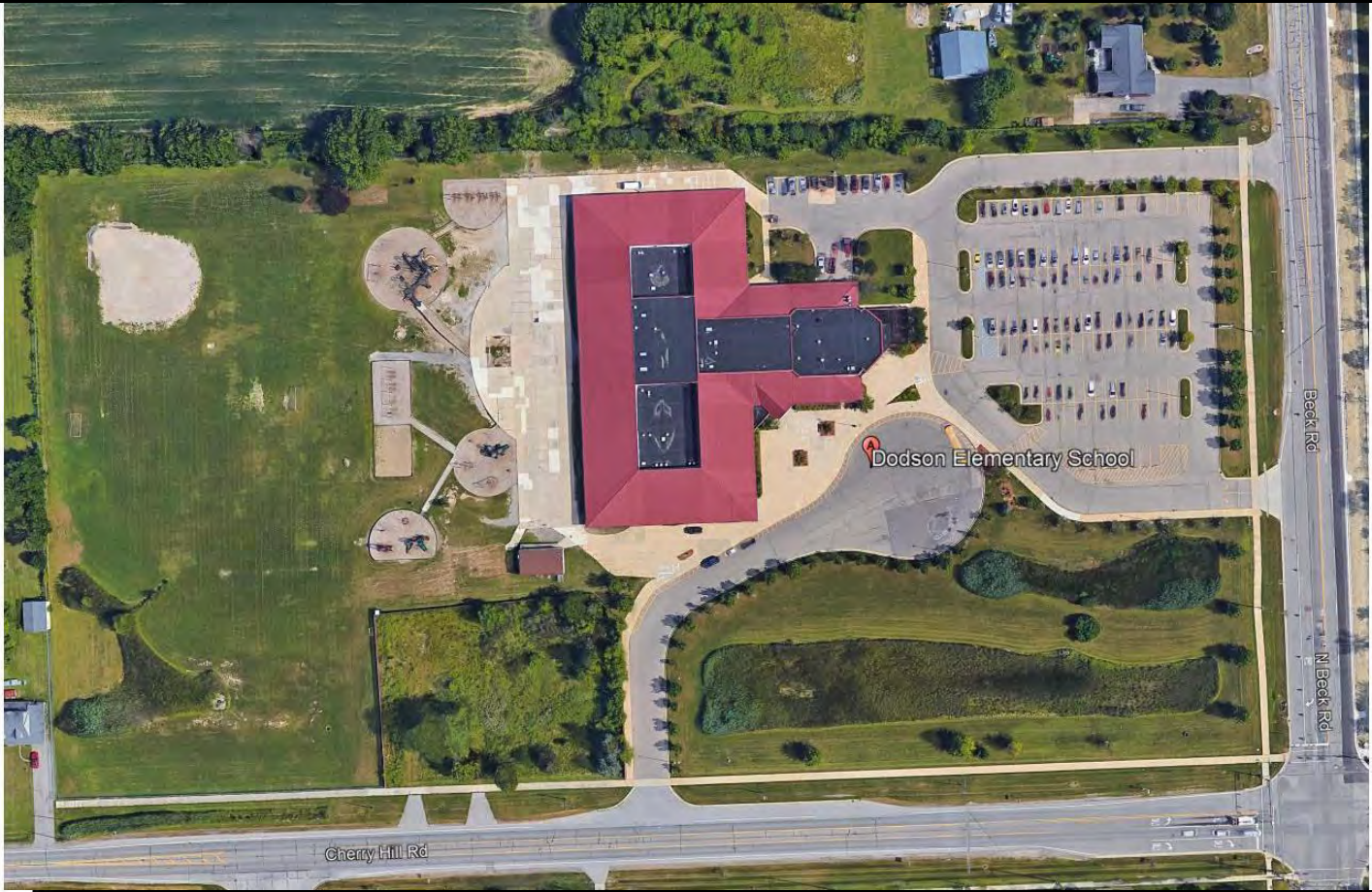

**MAP REDACTED FOR
SECURITY PURPOSES**

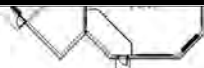

ERIKSSON ELEMENTARY SCHOOL
No Scale



Hagerly Rd

Eriksson Elementary School

**MAP REDACTED FOR
SECURITY PURPOSES**





**MAP REDACTED FOR
SECURITY PURPOSES**



FIELD ELEMENTARY SCHOOL
No Scale



Creek Dr

Field Elementary School

**MAP REDACTED FOR
SECURITY PURPOSES**



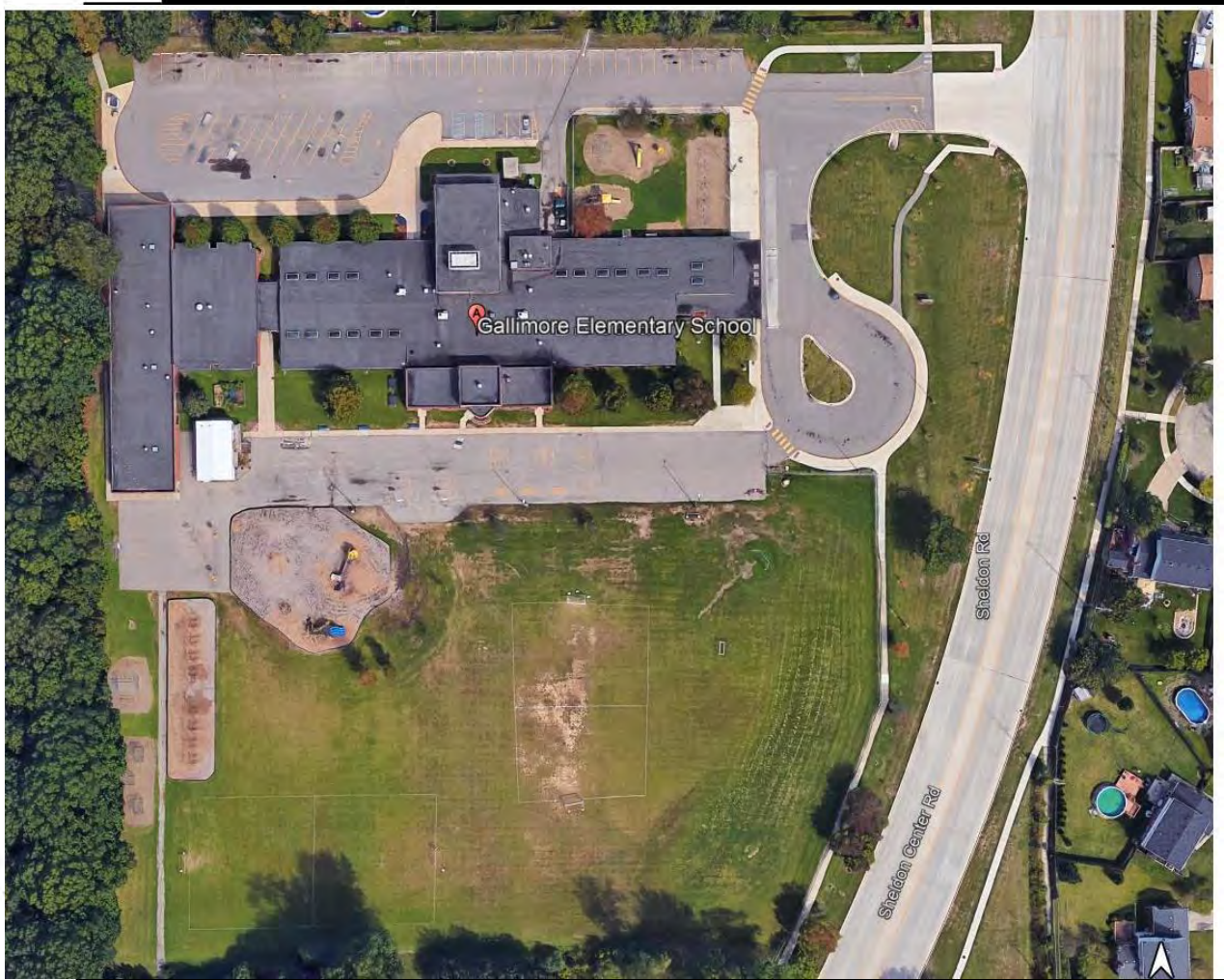

Gallimore Elementary School

Shepton Rd

Shepton Center Rd

**MAP REDACTED FOR
SECURITY PURPOSES**



HOBEN ELEMENTARY SCHOOL
No Scale



**MAP REDACTED FOR
SECURITY PURPOSES**



HULSING ELEMENTARY SCHOOL
No Scale



Google Earth

© 2018 Google

Hulsing Elementary School



South - canton
COMMUNITY SCHOOLS

**MAP REDACTED FOR
SECURITY PURPOSES**



N

ISBISTER ELEMENTARY SCHOOL
No Scale



Google Earth

© 2018 Google

**MAP REDACTED FOR
SECURITY PURPOSES**



MILLER ELEMENTARY SCHOOL
No Scale

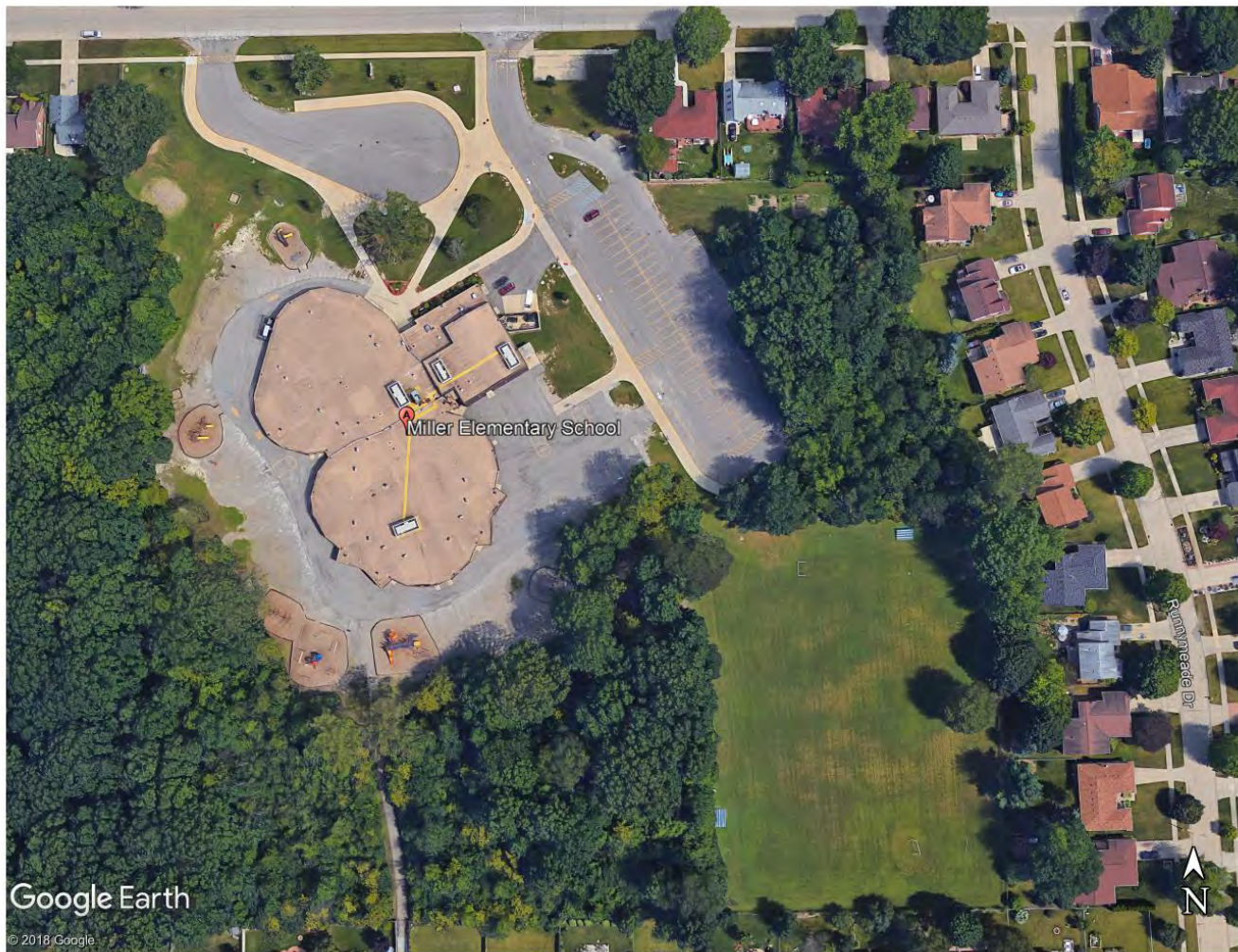

Google Earth

© 2018 Google

South - canton
COMMUNITY SCHOOLS

**MAP REDACTED FOR
SECURITY PURPOSES**



N SMITH ELEMENTARY SCHOOL
No Scale



Google Earth

© 2018 Google

[Redacted]

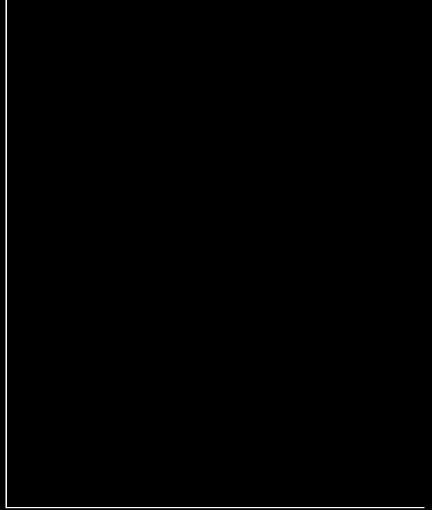

**MAP REDACTED FOR
SECURITY PURPOSES**



TONDA ELEMENTARY SCHOOL
No Scale



**MAP REDACTED FOR
SECURITY PURPOSES**

WORKMAN ELEMENTARY SCHOOL
No Scale



Workman Elementary School

Workman Elementary School

**MAP REDACTED FOR
SECURITY PURPOSES**



N

DISCOVERY MIDDLE SCHOOL
No Scale



0000

**MAP REDACTED FOR
SECURITY PURPOSES**



EAST MIDDLE SCHOOL
No Scale



POTENTIAL
TRACK & FIELD

E Middle School

Smyth St

Willow Brook Condominiums

S. purno, bldg

41

**MAP REDACTED FOR
SECURITY PURPOSES**



N

**LIBERTY MIDDLE SCHOOL
FIRST FLOOR PLAN**

No Scale

**MAP REDACTED FOR
SECURITY PURPOSES**



LIBERTY MIDDLE SCHOOL
SECOND FLOOR PLAN
No Scale



**MAP REDACTED FOR
SECURITY PURPOSES**



PIONEER MIDDLE SCHOOL
No Scale

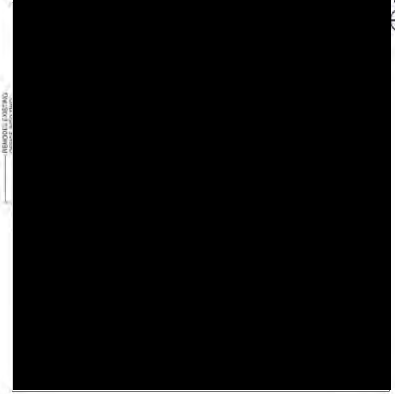

©2007 L. L. L. L. L.

**MAP REDACTED FOR
SECURITY PURPOSES**



WEST MIDDLE SCHOOL
FIRST FLOOR PLAN
No Scale

**MAP REDACTED FOR
SECURITY PURPOSES**



WEST MIDDLE SCHOOL
SECOND FLOOR PLAN
No Scale



Sheldon Rd

West Middle School

W Middle School

POTENTIAL
TRACK & FIELD

300 ft

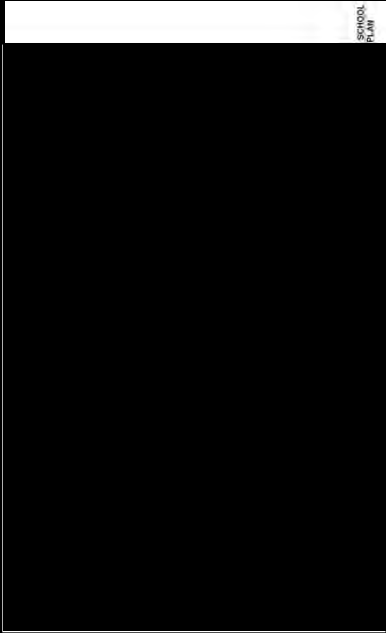

SCHOOL
CAMP

earth

**MAP REDACTED FOR
SECURITY PURPOSES**

CE

UP/
ATION/
AREA



N

CANTON HIGH SCHOOL

First Floor Plan

No Scale

**MAP REDACTED
FOR SECURITY
PURPOSES**



CANTON HIGH SCHOOL
First Floor Phase III Plan
No Scale

**MAP REDACTED FOR
SECURITY PURPOSES**

P/
ION/
REA



N

CANTON HIGH SCHOOL
Second Floor Plan
No Scale

**MAP REDACTED FOR
SECURITY PURPOSES**



PLYMOUTH HIGH SCHOOL
First Floor Plan
No Scale

plymouth - canton
COMMUNITY SCHOOLS

**MAP REDACTED FOR
SECURITY PURPOSES**



PLYMOUTH HIGH SCHOOL
Second Floor Plan
No Scale

**MAP REDACTED FOR
SECURITY PURPOSES**



SALEM HIGH SCHOOL
First Floor Plan - Option 1
No Scale

**MAP REDACTED FOR
SECURITY PURPOSES**



SALEM HIGH SCHOOL
Second Floor Plan
No Scale

**MAP REDACTED FOR
SECURITY PURPOSES**



SALEM HIGH SCHOOL
Third Floor Plan
No Scale

**MAP REDACTED FOR
SECURITY PURPOSES**



STARKWEATHER ACADEMY
No Scale

Google Earth

© 2018 Google

Starkweather Cec

Favstock Dr

Joy Rd

South - canton
COMMUNITY SCHOOLS



SITE REVIEW - EXTERIOR RECREATION / ATHLETIC FIELDS - OVERALL PLAN

ATHLETIC AREA
 IRRIGATED FIELDS
 INTERNAL WALKWAY SYSTEM
 INTERNAL ROAD SYSTEM
 PERIMETER ROAD SYSTEM- ENTRANCES, DRIVES, PARKING
 GRACES
 MAINTENANCE FACILITIES
 STORAGE BARN
 WOOD LOT
 COMMUNITY BALLFIELDS
 SAND FIELD
 LACROSSE
 NET PRACTICE SOCCER AREA
 CROSS COUNTRY AREA

P-COP AREAS
 TENNIS STADIUM
 VARSITY STADIUM
 FRESHMAN VARSITY STADIUM
 SOCCER STADIUM
 FRESHMAN SOCCER
 SAND FIELD

CANTON
 VARSITY BASEBALL
 VARSITY SOFTBALL
 FRESHMAN SOFTBALL
 FRESHMAN BASEBALL
 PRACTICE SOCCER FIELD
 PRACTICE FOOTBALL FIELD

PLYMOUTH
 VARSITY BASEBALL
 VARSITY SOFTBALL
 FRESHMAN BASEBALL
 FRESHMAN SOFTBALL
 PRACTICE SOCCER FIELD
 PRACTICE FOOTBALL FIELD

SALEM
 VARSITY SOFTBALL
 VARSITY BASEBALL
 FRESHMAN SOFTBALL
 FRESHMAN BASEBALL
 PRACTICE SOCCER FIELD
 PRACTICE FOOTBALL FIELD

ATHLETIC CAMPUS- PRIMARY CONCERNS

1. Lack of available and usable athletic fields based on athletic programming requirements and needs. Currently there is a significant conflict with the ability to schedule games and practice activities based on the amount of fields and the condition of the available fields. At present there are no dedicated lacrosse fields.
2. Accessible restrooms and drinking fountains some varsity fields as well as freshman facilities and practice fields are lacking throughout the athletic campus. The lack of available drinking fountains and restroom facilities hampers adequate programming time.
3. Current athletic schedules have resulted in the over use of all practice and freshman facilities. In addition to needing additional field areas, turf management and field improvement programs should be implemented within these areas.
4. The athletic campus contains over 25 facilities for three high schools. It is a task for parents and spectators to locate a specific facility. A wayfinding system with appropriate signage, maps and landmarks should be implemented.
5. Physical and visual improvements to the varsity stadium and related support facilities should be made. The varsity stadium is the primary venue for the athletes, campus and as such should reflect that status.

SITE UTILIZATION STUDY - EXTERIOR RECREATION/ ATHLETIC AREA

PLYMOUTH CANTON EDUCATIONAL PARK- CANTON, PLYMOUTH & SALEM
 PLYMOUTH - CANTON COMMUNITY SCHOOLS- OVERALL PLAN

AUGUST 2014

BECKETT & RAEDER, INC.



MULTI-PURPOSE
SYNTHETIC TURF
FIELDS (280'x400')

NEW STADIUM
470x790



FACILITY ENHANCEMENTS—
GATEWAYS, BRICK PERS,
ORNAMENTAL FENCING, LANDSCAPING



Plymouth-Canton Community Schools
PCEP Facility Enhancements



PLYMOUTH-CANTON
COMMUNITY SCHOOLS

May 2015

VARSITY BASEBALL AND SOFTBALL
SYNTHETIC TURF INFIELD



EXISTING RESTROOM FACILITIES



RESTROOMS/ DRINKING FOUNTAIN
CANTON VARSITY SOFTBALL &
FRESHMAN SOFTBALL & BASEBALL

NEW CONCESSIONS, RESTROOMS,
STORAGE, TEAM ROOMS - FOOTBALL,
BASEBALL & SOCCER



PLYMOUTH-CANTON
COMMUNITY SCHOOLS

Questions?