



**PLYMOUTH-CANTON**  
COMMUNITY SCHOOLS  
GLOBALLY FOCUSED. LOCALLY CONNECTED.

# How to Address a Concern

The Plymouth-Canton Board of Education and the Superintendent expect that all concerns be treated with respect. All persons will be assisted by the best person to help them with their concerns regarding their children and their schools. The flowchart explains some general guidelines.

Not all concerns may be resolved exactly as all persons involved desire, but District staff will be open to considering all concerns and providing any assistance possible before the issue would need to be addressed by the Superintendent.

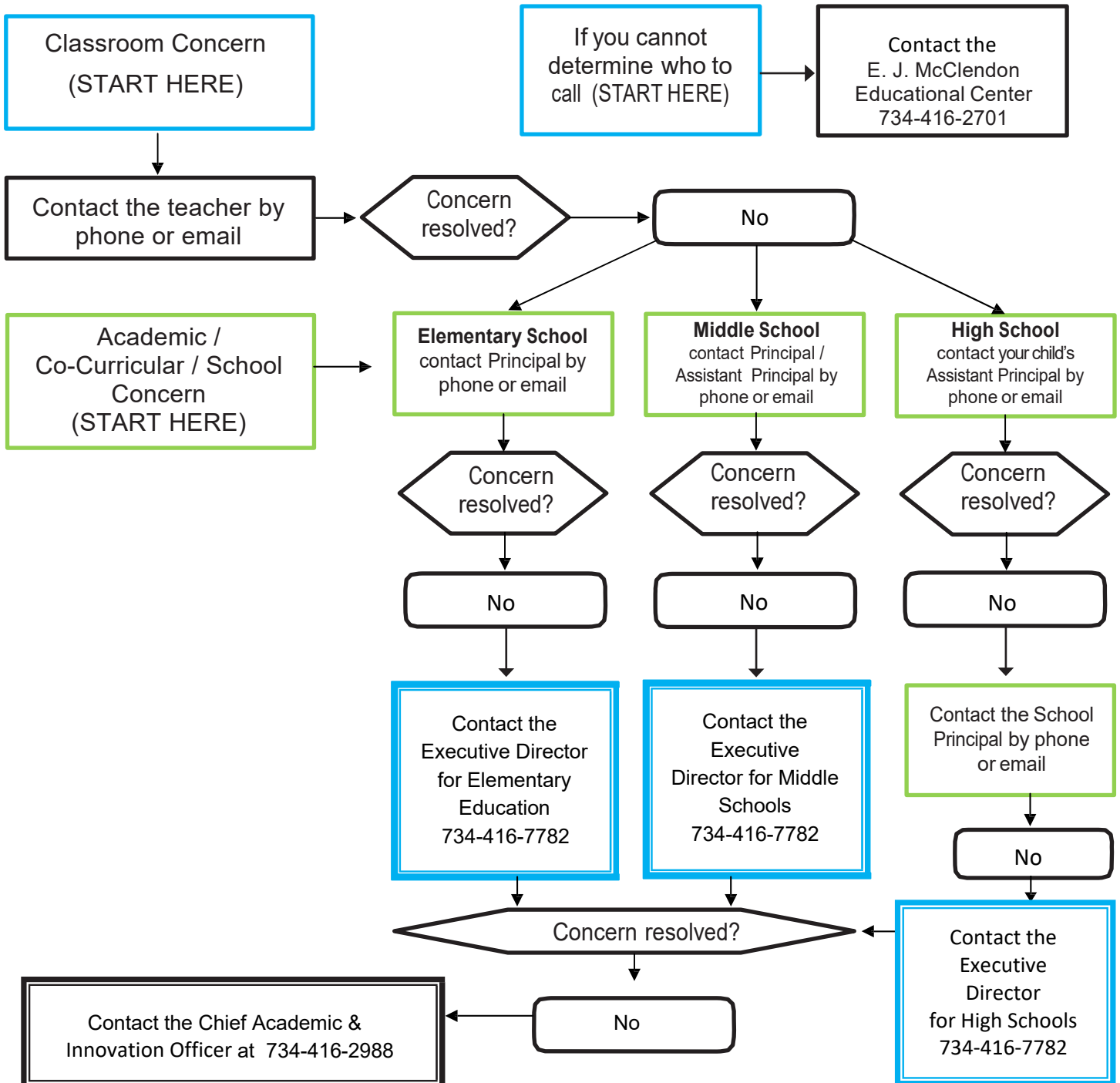

LEARN. PREPARE. THRIVE.